

**PLAN SHOWING PROPOSED CONSTRUCTION AND  
REGULARISATION OF UN-AUTHORISED SUB-DIVISION AT  
PLOT NO 6. S.No 1/1B, 1C, AND 1A9/2B1 OF PUZHAI VILLAGE,**

SCALE 1" = 8'-0"

LAY OUT APPROVED. No. PPD. No 246, VIDE LETTER  
LO 89, D<sub>2</sub>(L) 18459/89  
Dt. 20-10-89

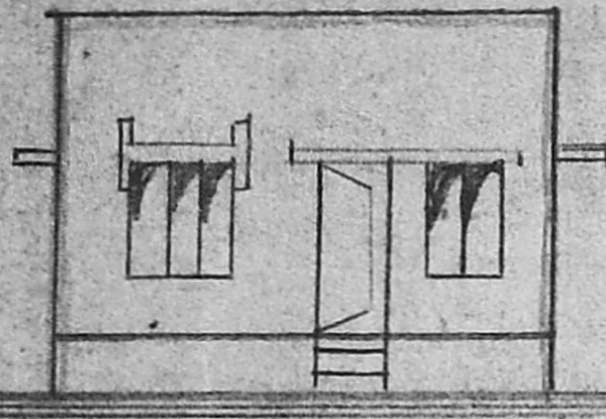
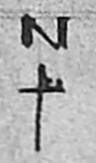

FRONT ELEVATION

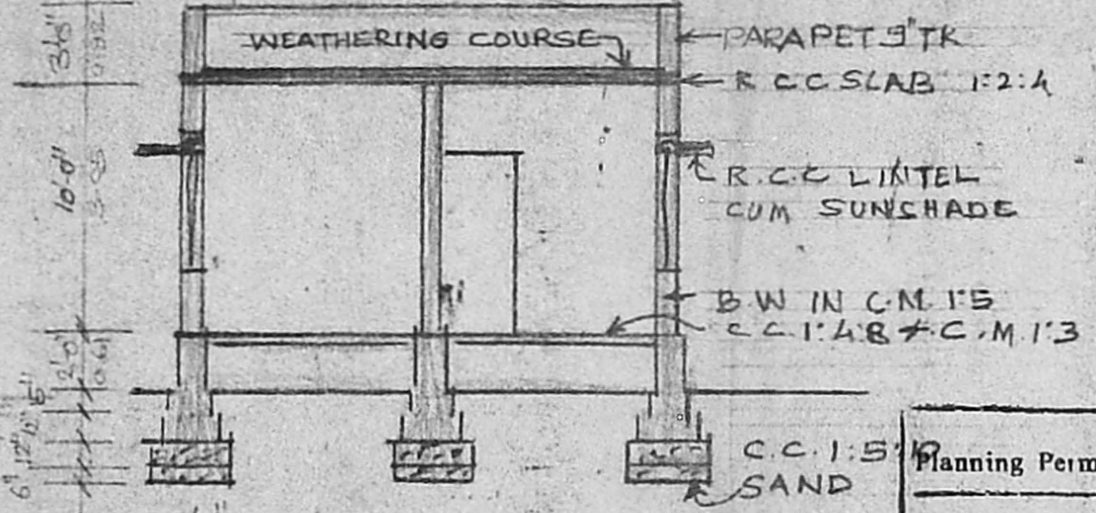

SECTION ON AA

Planning Permit No. A/281/91  
**APPROVED**  
SUBJECT TO THE CONDITIONS IN  
THIS OFFICE LETTER.  
No. A3/9173/91 Date 16/7/91  
*[Signature]*  
FOR MEMBER SECRETARY  
MADRAS METROPOLITAN  
DEVELOPMENT AUTHORITY  
MADRAS - 600 008.

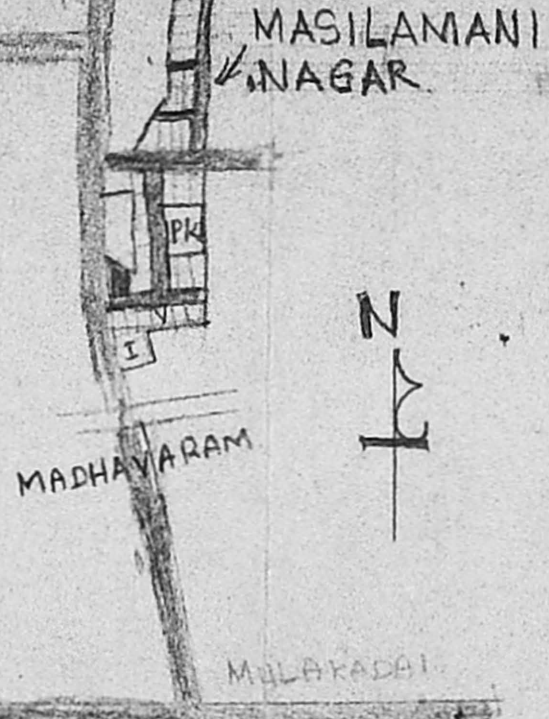

KEY PLAN  
NOT TO SCALE

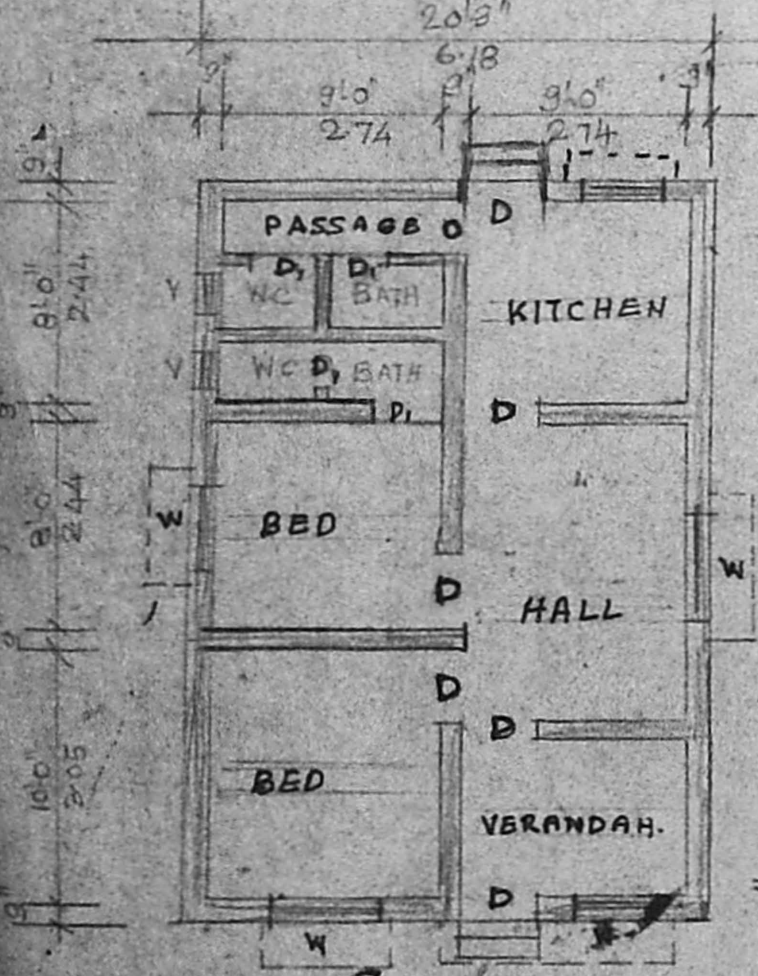

PLAN

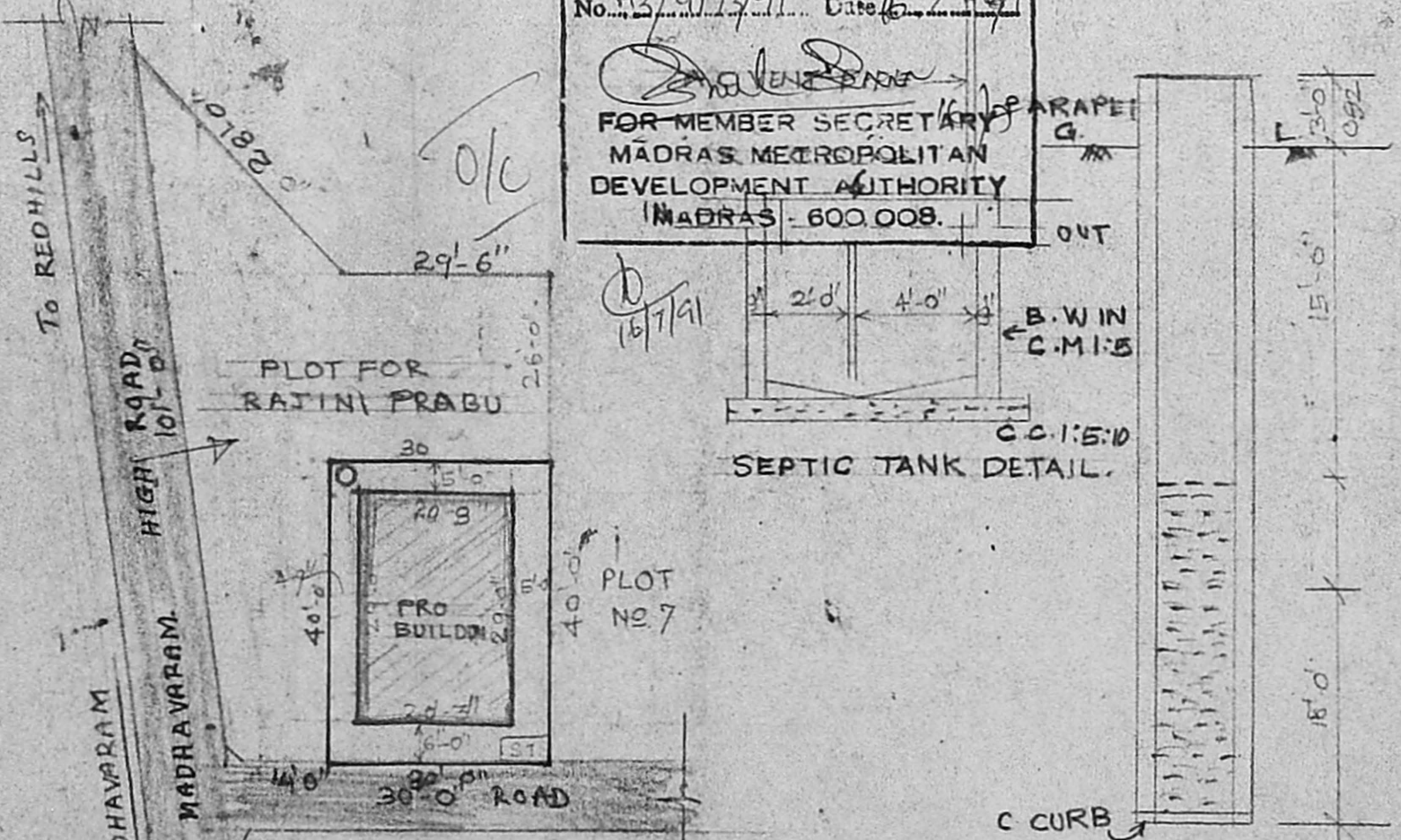

SITE PLAN  
SCALE 1" = 24'-0"

REFERENCE-

D	DOOR	3'-0" x 7'-0"
D <sub>1</sub>	"	2'-6" x 6'-6"
W	WINDOW	4'-0" x 4'-6"
W <sub>1</sub>	"	3'-0" x 4'-6"
V	VENTILATOR	2'-0" x 1'-6"

M.M. A.T.A.I./PP NO. /  
C.N. A3/9173/91

LEGEND

	PRO BUILDING
	EXISTING ROAD
	PLOT BOUNDARY

1200 SQFT PLOT AREA 111.48 SQMT  
A.P. D.P.  
587 SQFT PLINTH AREA 54.53 SQMT

PPD No 246  
LO 89  
VIDE LT No D<sub>2</sub>(L) 18459/89  
DT 20-10-89

*[Signature]*  
owner  
**A. VENUGOPAL**  
AEE (Rtd)  
CONSULTING CIVIL ENGINEER  
LICENSE SURVEYOR CLASS I  
CORPORATION OF MADRAS  
3, NEELAKANDAN STREET  
MUNBAMBAKKAM (LAKE AREA)  
MADRAS-600 031



320